

329570 Br. **D170** PG: **7**  
 19/2006 14:10PM  
 d Hamilton, Clerk of Court  
 York County, SC  
 FEE: 10

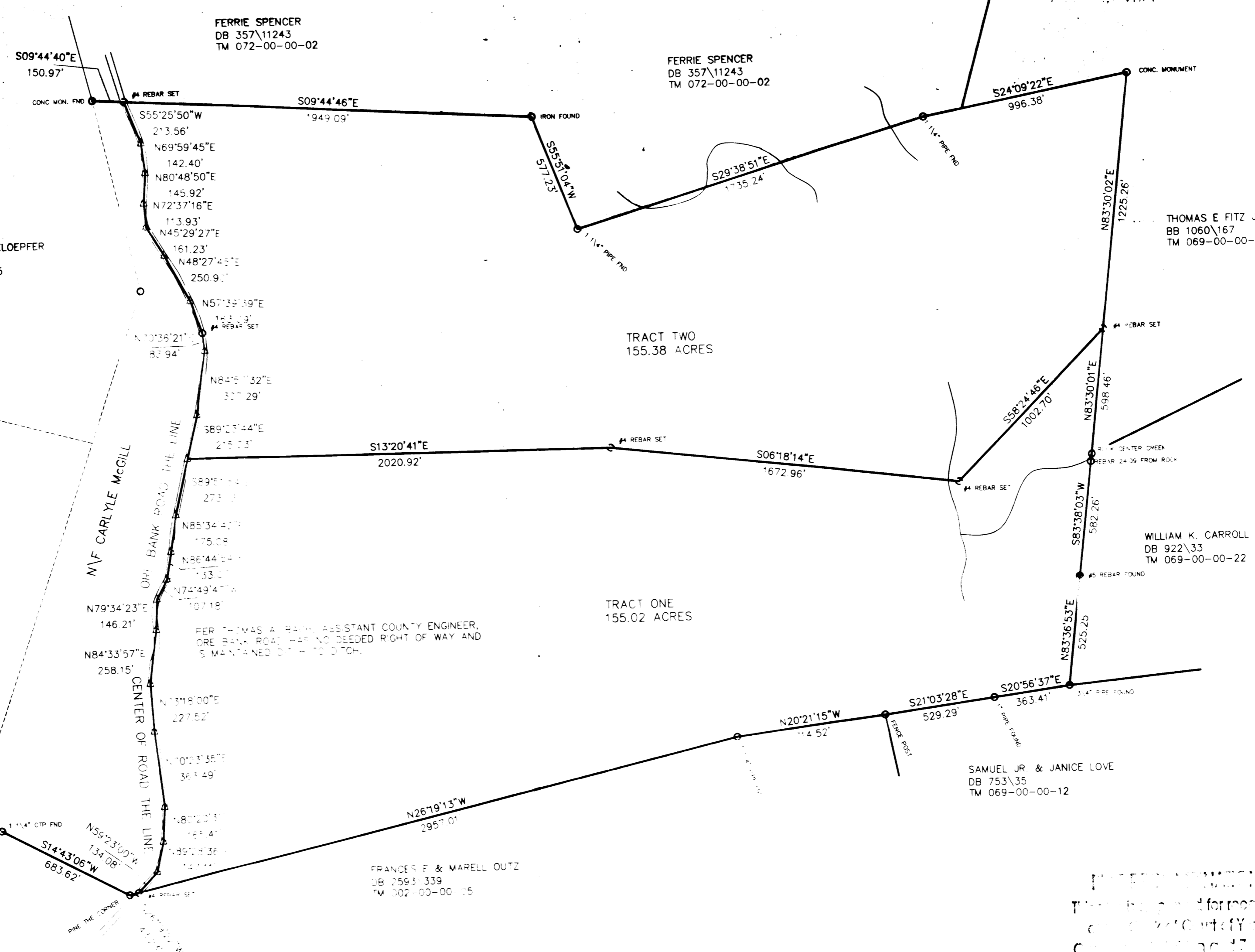

C-76-3

REVISED 5-26-2005 TO SHOW DIVISION LINES BETWEEN TRACTS ONE AND TWO.

I HEREBY STATE THAT TO THE BEST OF MY KNOWLEDGE, INFORMATION AND BELIEF THE SURVEY SHOWN HEREIN WAS MADE IN ACCORDANCE WITH THE REQUIREMENTS OF THE MINIMUM STANDARDS MANUAL FOR THE PRACTICE OF LAND SURVEYING IN SOUTH CAROLINA AND MEETS OR EXCEEDS THE REQUIREMENTS FOR A CLASS "C" SURVEY AS SPECIFIED THEREIN.

REVISED 11-22-2006 TO CHANGE NAME FROM HOLMES TIMBER CO. TO CATAWBA SPRINGS LAND CO., LLC.  
 NO FIELD WORK THIS DATE.

PLAT PREPARED FOR  
**CATAWBA SPRINGS LAND CO., LLC.**

YORK COUNTY  
 SOUTH CAROLINA



DATE: 3-30-2004  
 SCALE: 1" = 400'

**THE BOARD OF SURVEY HAS APPROVED**  
 THIS SURVEY FOR RECORDING IN THE OFFICE  
 OF THE CLERK OF COURT OF YORK COUNTY, SOUTH  
 CAROLINA, IN ACCORDANCE WITH THE SURVEYING CODE OF YORK  
 COUNTY, SOUTH CAROLINA, DIVISION # 6  
 DATE: 11/22/06

**RONALD LEE BURTON**  
 S. C. REGISTERED LAND SURVEYOR  
 No. 15509  
 219 TRESTLE ROAD  
 GREENWOOD, S.C. 29649  
 PHONE: 864-229-6256 229-5406